

**Great Marlow Parish TOWN/PARISH
COUNCIL REGISTER OF MEMBERS'
INTERESTS**

GENERAL NOTICE OF REGISTRABLE INTERESTS

I, (full name)

JOHN LOWOOD RICHARDS

a Member of (authority)

Town/Parish Council

PART 1 – Disclosable Pecuniary Interests

1. Employment, office, trade, profession or vocation	
<p>Any employment, office, trade, profession or vocation carried on for profit or gain. State the name of your employer/company and job title</p>	<p>Member No</p>
	<p>Spouse/partner No</p>
2. Sponsorship	
<p>Any payment or provision of any other financial benefit (other than from the Council) made or provided within the last 12 months in respect of any expenses incurred in carrying out your duties as a member or towards your election expenses State the name the body making the payment Note: This includes any payment or financial benefit from a Trade Union</p>	<p>Member No</p>
	<p>Spouse/partner No</p>

<p>3. Contracts</p> <p>Any contract (which has not been fully discharged) for the provisions of goods, services or the execution of works made between the Council and you or a firm in which you are a partner, a company of which you are a remunerated director or a company in whose securities you have a beneficial interest.</p> <p>Give a description of the contract</p>	<p>Member No</p>
	<p>Spouse/partner No</p>
<p>4. Land</p> <p>Any land in the Council's area in which you have a beneficial interest. This will include your place of residence if you own or rent it and it is within the Council's area. It also includes any property from which you receive rent, or of which you are the mortgagee.</p> <p>Give the address/description of the land</p>	<p>Member</p> <p>48 Frieth Road Marlow Bucks SL72QU</p>
	<p>Spouse/partner As above</p>
<p>5. Licences</p> <p>Any land in the Council's area for which you have a licence (alone or jointly with others) to occupy for a month or longer. This will include any allotments that you use.</p> <p>Give the address/description of the land</p>	<p>Member No</p>
	<p>Spouse/partner No</p>

6. Corporate Tenancies

Any tenancy where to your knowledge the landlord is the Council and the tenant is a body in which you are a partner, a company of which you are a remunerated director or a company in whose securities you have a beneficial interest.

Give a description of the tenancy

Member No

Spouse/partner No

7. Securities

A body who to your knowledge has a place of business or land in the Council's area, and in whom you have a beneficial interest in a class of securities that exceeds the nominal value of £25,000 or one hundredth of the total issued share capital of that body or if the share capital of that body is of more than one class, the total nominal value of the shares of any one class in which you have a beneficial interest exceeds one hundredth of the total issued share capital of that class.

List the names of any companies, industrial and provident societies or other bodies corporate that (to your knowledge) are active in the Council's area.

You do not need to state the extent of your interest.

Member No

Spouse/partner No

PART 2 – Other Personal Interests

You are only required to disclose your own personal interests under the headings listed below.
Please state “none” where appropriate

8. Membership of other bodies	
<p>8.1 Any body of which you are a member or in a position of general control or management and to which you are appointed or nominated by the Council. Note: These will be need to be added after Annual Council</p> <p>Give the names of the body/ies</p>	No
<p>8.2 Any body exercising functions of a public nature of which you are a member or in a position of general control or management. This will include other local authorities of which you are a member. It also includes government agencies, public health bodies, council-owned companies and school governorships</p> <p>Give the names of the body/ies</p>	No
<p>8.3 Any body directed to charitable purposes of which you are a member or in a position of general control or management. This will include membership of any registered charities such as Rotary or Lions. Membership of masonic organisations which are registered charities with the Charities Commission will also fall within this category.</p> <p>Give the names of the body/ies</p>	Penhurst Retreat Centre
<p>8.4 Any body one of whose principal purposes includes the influence of public opinion or policy (including any political party or trade union), of which you are a member or in a position of general control or management. This will include any lobby group, local pressure group or resident's association,</p> <p>Give the names of the body/ies</p>	The Conservative Party

9. Disclosure of Gifts and Hospitality

Any person from whom you have received a gift or hospitality worth more than an estimated value of £50 which you have received by virtue of your office – including brief details of the gift/hospitality received.

Date of receipt of Gift/ Hospitality	Name of Donor	Reason and Nature of Gift/Hospitality
None		

Dated: 17/09/2023

Signed

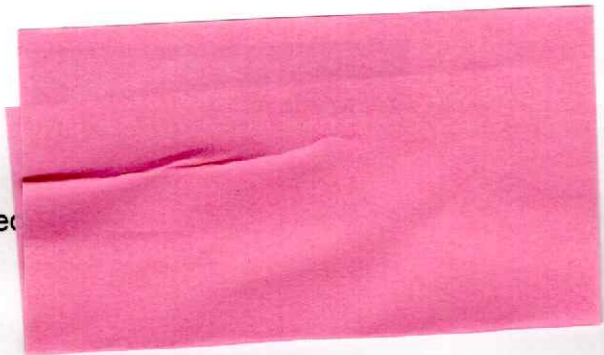

GREAT MARLOW PARISH COUNCIL

REGISTER OF MEMBERS' INTERESTS

GENERAL NOTICE OF REGISTRABLE INTERESTS

I, (full name) (Please print)

ROGER WILSON

a Member of (authority)

GREAT MARLOW P.C

Town/Parish Council

PART 1 – Disclosable Pecuniary Interests

1. Employment, office, trade, profession or vocation	
Any employment, office, trade, profession or vocation carried on for profit or gain. State the name of your employer/company and job title	Member
	Spouse/partner
2. Sponsorship	
Any payment or provision of any other financial benefit (other than from the Council) made or provided within the last 12 months in respect of any expenses incurred in carrying out your duties as a member or towards your election expenses State the name the body making the payment Note: This includes any payment or financial benefit from a Trade Union	Member
	Spouse/partner

3. Contracts	
<p>Any contract (which has not been fully discharged) for the provisions of goods, services or the execution of works made between the Council and you or a firm in which you are a partner, a company of which you are a remunerated director or a company in whose securities you have a beneficial interest.</p> <p>Give a description of the contract</p>	Member
	Spouse/partner
4. Land	
<p>Any land in the Council's area in which you have a beneficial interest.</p> <p>This will include your place of residence if you own or rent it and it is within the Council's area.</p> <p>It also includes any property from which you receive rent, or of which you are the mortgagee.</p> <p>Give the address/description of the land</p>	Member
	Spouse/partner
5. Licences	
<p>Any land in the Council's area for which you have a licence (alone or jointly with others) to occupy for a month or longer.</p> <p>This will include any allotments that you use.</p> <p>Give the address/description of the land</p>	Member
	Spouse/partner

6. Corporate Tenancies	
<p>Any tenancy where to your knowledge the landlord is the Council and the tenant is a body in which you are a partner, a company of which you are a remunerated director or a company in whose securities you have a beneficial interest.</p> <p>Give a description of the tenancy</p>	Member
	Spouse/partner
7. Securities	
<p>A body who to your knowledge has a place of business or land in the Council's area, and in whom you have a beneficial interest in a class of securities that exceeds the nominal value of £25,000 or one hundredth of the total issued share capital of that body or if the share capital of that body is of more than one class, the total nominal value of the shares of any one class in which you have a beneficial interest exceeds one hundredth of the total issued share capital of that class.</p> <p>List the names of any companies, industrial and provident societies or other bodies corporate that (to your knowledge) are active in the Council's area.</p> <p>You do not need to state the extent of your interest.</p>	Member
	Spouse/partner

PART 2 – Other Personal Interests

You are only required to disclose your own personal interests under the headings listed below.
Please state “none” where appropriate

8. Membership of other bodies	
<p>8.1 Any body of which you are a member or in a position of general control or management and to which you are appointed or nominated by the Council. Note: These will be need to be added after Annual Council</p> <p>Give the names of the body/ies</p>	
<p>8.2 Any body exercising functions of a public nature of which you are a member or in a position of general control or management. This will include other local authorities of which you are a member. It also includes government agencies, public health bodies, council-owned companies and school governorships</p> <p>Give the names of the body/ies</p>	
<p>8.3 Any body directed to charitable purposes of which you are a member or in a position of general control or management. This will include membership of any registered charities such as Rotary or Lions. Membership of masonic organisations which are registered charities with the Charities Commission will also fall within this category.</p> <p>Give the names of the body/ies</p>	
<p>8.4 Any body one of whose principal purposes includes the influence of public opinion or policy (including any political party or trade union), of which you are a member or in a position of general control or management. This will include any lobby group, local pressure group or resident’s association,</p> <p>Give the names of the body/ies</p>	

9. Disclosure of Gifts and Hospitality

Any person from whom you have received a gift or hospitality worth more than an estimated value of £50 which you have received by virtue of your office – including brief details of the gift/hospitality received.

Date of receipt of Gift/ Hospitality	Name of Donor	Reason and Nature of Gift/Hospitality

Dated:

21 / 3 / 22

Signed:



GREAT MARLOW PARISH COUNCIL

REGISTER OF MEMBERS' INTERESTS

GENERAL NOTICE OF REGISTRABLE INTERESTS

I, (full name) (Please print)

ASHLEY BRISTOW

a Member of (authority)

GREAT MARLOW

Town/Parish Council

PART 1 - Disclosable Pecuniary Interests

1. Employment, office, trade, profession or vocation

Any employment, office, trade, profession or vocation carried on for profit or gain.
State the name of your employer/company and job title

Member

XEROX LTD

DISTRIBUTION - OPERATIONS
MANAGER

Spouse/partner

PCB TECHNICAL SOLUTIONS
SALES ADMINISTRATOR

2. Sponsorship

Any payment or provision of any other financial benefit (other than from the Council) made or provided within the last 12 months in respect of any expenses incurred in carrying out your duties as a member or towards your election expenses

State the name the body making the payment

Note: This includes any payment or financial benefit from a Trade Union

Member

NONE

Spouse/partner

NONE

3. Contracts

Any contract (which has not been fully discharged) for the provisions of goods, services or the execution of works made between the Council and you or a firm in which you are a partner, a company of which you are a remunerated director or a company in whose securities you have a beneficial interest.

Give a description of the contract

Member

NONE

Spouse/partner

NONE

4. Land

Any land in the Council's area in which you have a beneficial interest.
This will include your place of residence if you own or rent it and it is within the Council's area.
It also includes any property from which you receive rent, or of which you are the mortgagee.

Give the address/description of the land

Member

NONE

Spouse/partner

NONE

5. Licences

Any land in the Council's area for which you have a licence (alone or jointly with others) to occupy for a month or longer.
This will include any allotments that you use.

Give the address/description of the land

Member

NONE

Spouse/partner

NONE

6. Corporate Tenancies

Any tenancy where to your knowledge the landlord is the Council and the tenant is a body in which you are a partner, a company of which you are a remunerated director or a company in whose securities you have a beneficial interest.

Give a description of the tenancy

Member

NONE

Spouse/partner

NONE

7. Securities

A body who to your knowledge **has a place of business or land in the Council's area**, and in whom you have a beneficial interest in a class of securities that exceeds the nominal value of £25,000 or one hundredth of the total issued share capital of that body or if the share capital of that body is of more than one class, the total nominal value of the shares of any one class in which you have a beneficial interest exceeds one hundredth of the total issued share capital of that class.

List the names of any companies, industrial and provident societies or other bodies corporate that (to your knowledge) are active in the Council's area.

You do not need to state the extent of your interest.

Member

NONE

Spouse/partner

NONE

PART 2 – Other Personal Interests

You are only required to disclose your own personal interests under the headings listed below.
Please state "none" where appropriate

8. Membership of other bodies	
<p>8.1 Any body of which you are a member or in a position of general control or management and to which you are appointed or nominated by the Council. Note: These will be need to be added after Annual Council</p> <p>Give the names of the body/ies</p>	<p>NONE</p>
<p>8.2 Any body exercising functions of a public nature of which you are a member or in a position of general control or management. This will include other local authorities of which you are a member. It also includes government agencies, public health bodies, council-owned companies and school governorships</p> <p>Give the names of the body/ies</p>	<p>NONE</p>
<p>8.3 Any body directed to charitable purposes of which you are a member or in a position of general control or management. This will include membership of any registered charities such as Rotary or Lions. Membership of masonic organisations which are registered charities with the Charities Commission will also fall within this category.</p> <p>Give the names of the body/ies</p>	<p>NONE</p>
<p>8.4 Any body one of whose principal purposes includes the influence of public opinion or policy (including any political party or trade union), of which you are a member or in a position of general control or management. This will include any lobby group, local pressure group or resident's association.</p> <p>Give the names of the body/ies</p>	<p>NONE</p>

9. Disclosure of Gifts and Hospitality

Any person from whom you have received a gift or hospitality worth more than an estimated value of £50 which you have received by virtue of your office – including brief details of the gift/hospitality received.

Date of receipt of Gift/ Hospitality	Name of Donor	Reason and Nature of Gift/Hospitality
NONE		

Dated: 25-MAR-2022 Signed:

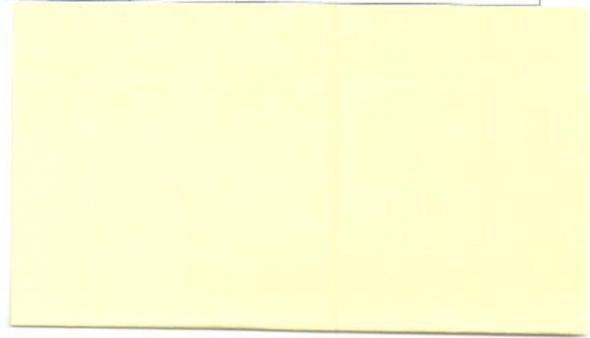

Register of Members Interest

I, NISEL DUNN a member of GREAT MARLOW Parish Council, give notice that I have set out below the Disclosable Pecuniary Interests which are required to be notified to the Monitoring Officer at Wycombe District Council further to the provisions of the Localism Act 2011 and The Relevant Authorities (Disclosable Pecuniary Interests) Regulations 2012.

IMPORTANT: Please read the accompanying notes before completing each section of the form

1. Employment, office, trade, profession or vocation

SELF EMPLOYED PHOTOGRAPHY SALES

2. Sponsorship

NONE

3. Contracts

NONE

4. Land

RESIDENTS (OWNER)
26 CLAYMORE PARK MARLOW SL7 3DL

5. Licences

NONE

6. Corporate Tenancies

None

7. Securities

None

Signed: 

Parish Councillor

Date: 22-7-22

RECEIVED:

Signed:

Monitoring Officer of the District Council

Date:

Register of Members Interest

I, DAVID GAWITH, a member of GREAT MARLOW Parish Council, give notice that I have set out below the Disclosable Pecuniary Interests which are required to be notified to the Monitoring Officer at Wycombe District Council further to the provisions of the Localism Act 2011 and The Relevant Authorities (Disclosable Pecuniary Interests) Regulations 2012.

(IMPORTANT: Please read the accompanying notes *before* completing each section of the form)

1. Employment, office, trade, profession or vocation

GEOPHYSICIST

2. Sponsorship

NONE

3. Contracts

NONE

4. Land

"WOODLEA", MUNDAYDEAN LANE, MARLOW
OWNER

5. Licences

NONE

6. Corporate Tenancies

NONE

7. Securities

NONE

Signed:



Councillor

Date:

17/3/2023

RECEIVED:

Signed:

.....

Monitoring Officer of the District Council

Date:

.....

Register of Members Interest

JOAN MARYN BENNETT

GREAT MARLOW

I, a member of Parish Council, give notice that I have set out below the Disclosable Pecuniary Interests which are required to be notified to the Monitoring Officer at Wycombe District Council further to the provisions of the Localism Act 2011 and The Relevant Authorities (Disclosable Pecuniary Interests) Regulations 2012.

(IMPORTANT: Please read the accompanying notes *before* completing each section of the form)

1. Employment, office, trade, profession or vocation

I AM A SELF EMPLOYED BARRISTER AND A MEMBER OF ORIEL CHAMBERS, LIVERPOOL. I INTEND TO CEASE PRACTICE FROM 30 APRIL 2023.

2. Sponsorship

NONE

3. Contracts

NONE

4. Land

MY PARTNER AND I HOLD A BENEFICIAL INTEREST IN OUR HOME: 2 SEYMOUR COURT FARM COTTAGES, SEYMOUR COURT LANE, MARLOW, SL7 3DD

5. Licences

NONE

6. Corporate Tenancies

NONE

7. Securities

NONE

Signed: 

Councillor

Date: 20 MARCH 2023

RECEIVED:

Signed:
Monitoring Officer of the District Council

Date: